

PATIENT

Ruth Walters

PRESENTING CLINICAL SIGNS

History: Increased lethargy, intermittent tachycardia, points of tachycardia found on echo.

SPECIES

Canine

HOLTER MONITOR FINDINGS AND RHYTHM ASSESSMENT

Time analyzed	23:54h
Mean heart rate	71bpm
Maximum heart rate	216bpm
Minimum heart rate	36bpm
VPCs	1
APCs	0

BREED

Shepherd Mix

SEX

FS

Interpretation: Underlying normal sinus rhythm with presumably appropriate rate variation. Brief pauses while sleeping are normal for an otherwise healthy young dog. A single VPC is noted. No additional abnormalities are identified.

AGE

2019

Rhythm diagnosis: Normal sinus rhythm with a single VPC.

WEIGHT

26 lbs

RECOMMENDATIONS

Normal recording. No significant extra-nodal tachycardias are noted, and no malignant arrhythmias identified. The HR is appropriate as compared to the diary, with normal rate and rhythm. Finally a single VPC is noted, which is considered incidental in an otherwise healthy dog.

INTERPRETED BY

Maggie Machen Lamy,
DVM, DACVIM
(Cardiology)

No obvious tachyarrhythmias are seen here.

No medications are indicated at this time. If persistent arrhythmias are seen or suspected, highly recommend referral to a local cardiologist in this case.

Recheck in 6-12 months, sooner if any associated clinical signs arise.

IMAGING PERFORMED BY

IMAGES

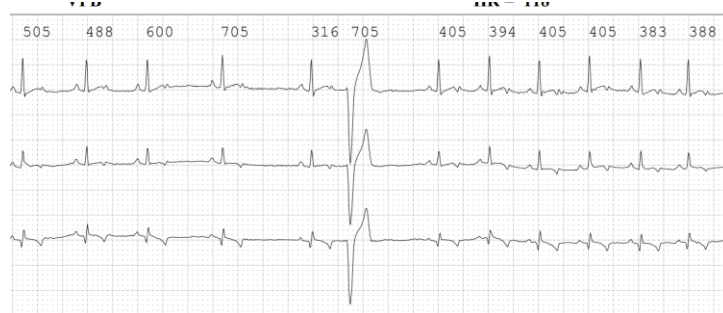

Single VPC

HOSPITAL NAME

Rockaway Animal
Hospital



NSR

REFERRING VET

Dr. Maniar

INVOICE

24465

DATE

5/27/22

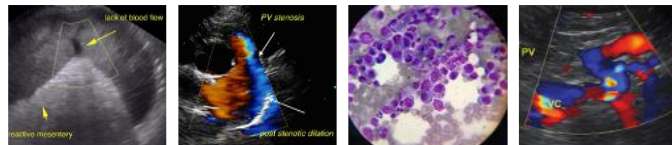

PATIENT

Ruth Walters

The information and recommendations provided are based on the images presented by the referring veterinarian. No evaluation can be communicated regarding pathology that was not visible in the image/video clips provided.

SPECIES

Canine

Thank you for this referral. If the clinical or image interpretation does not parallel your findings or if I can be of any further assistance please contact me.

BREED

Shepherd Mix

Maggie Machen Lamy, DVM
Diplomate of the American College of Veterinary Internal Medicine (Cardiology)
info@sonopath.com

SEX

FS

AGE

2019

WEIGHT

26 lbs

INTERPRETED BY

Maggie Machen Lamy,
DVM, DACVIM
(Cardiology)

**IMAGING
PERFORMED BY**

HOSPITAL NAME

Rockaway Animal
Hospital

REFERRING VET

Dr. Maniar

INVOICE

24465

DATE

5/27/22